ProbeChem®
Expedite Your Scientific Research

Certificate of Analysis

WWW.PROBECHEM.COM

Global Supplier of Chemical Probes, Inhibitors & Agonists.

Product Name : K-Ras G12C-IN-2
Cat. No. : PC-45477
CAS No. : 1629267-75-9
Batch No. : PC-4547701
Chemical Name : 2-Propen-1-one, 1-[3-[4-[2-[(4-chloro-5-cyclopropyl-2-hydroxyphenyl)amino]acetyl]-1-piperazinyl]-1-azetidinyl]-

PHYSICAL AND CHEMICAL PROPERTIES

Molecular Weight : 418.9171
Molecular Formula : $C_{21}H_{27}ClN_4O_3$
Storage : Powder -20°C 3 years
4°C 2 years
In solvent -80°C 6 months
-20°C 1 month
Chemical Structure :

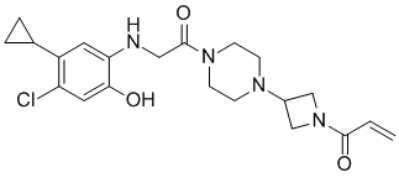

ANALYTICAL DATA

Appearance : Solid powder
^{1}H NMR Spectrum : Consistent with
HPLC : Consistent with
NP : Consistent with
Purity (HPLC) : >98%
Conclusion : The product has been tested and complies with the given specifications.

Caution: Product has not been fully validated for medical applications. Lab Use Only!

E-mail: tech@probechem.com